naturaled®

Product Catalog 2022

Index

04 Outdoor Fixtures
22 Indoor Fixtures
36 Lamps
46 Accessories
50 Reference

01 TWP WALL PACK

DLC Premium and IP65 Rated

SKU Code	Product Code	Watts	Lumens
9453	FXTWP28/40K/BZ-PHO	28W	4,128
9454	FXTWP28/50K/BZ-PHO	28W	4,189
9447	FXTWP38/40K/BZ-PHO	38W	5,700
9448	FXTWP38/50K/BZ-PHO	38W	5,700
9449	FXTWP60/40K/BZ-PHO	60W	9,000
9450	FXTWP60/50K/BZ-PHO	60W	9,000
9451	FXTWP80/40K/BZ-PHO	80W	12,000
9452	FXTWP80/50K/BZ-PHO	80W	12,000
9455	FXTWP60SW/CCT3/BZ-PHO	28W	4,404
		38W	6,260
		60W	9,134
9456	FXTWP100SW/CCT3/BZ-PHO	28W	9,065
		38W	11,260
		60W	14,500
9534	FXTWP38/40K/BZ/347-PHO	38W	5,700
9535	FXTWP38/50K/BZ/347-PHO	38W	5,700
9536	FXTWP60/40K/BZ/347-PHO	60W	9,000
9537	FXTWP60/50K/BZ/347-PHO	60W	9,000
9532	FXTWP60SW/CCT3/BZ/347-PHO	28W	4,060
		38W	5,510
		60W	8,700
9533	FXTWP100SW/CCT3/BZ/347-PHO	60W	8,700
		80W	11,600
		100W	14,500

SKU	Product Code	Description
P10004	WG-TWP-MEDIUM	Wireguard for Medium
P10402	CVR-TWP-SMALL/BZ	Shield Cover- Small 28W
P10403	CVR-TWP-MEDIUM/BZ	Shield Cover- Medium 38W-100W
P10002	LENS-TWP-SMALL	Glass Lens Gasket for 28W
P10000	LENS-TWP-MEDIUM	Glass lens Gasket for 38-100W
P10003	LENS-TWP-PC-MEDIUM	Plastic Lens Gasket for 38-100W

An additional installation fee will be applied per fixture

02 FULL CUT-OFF WALL PACK

DLC Premium & IP65 Rated

SKU Code	Product Code	Watts	Lumens
9319	LED-FXCWP40/40K/BZ	40W	4,861
9320	LED-FXCWP40/50K/BZ	40W	4,743
9208	LED-FXCWP60/40K/BZ	61W	7,347
9209	LED-FXCWP60/50K/BZ	61W	7,481
9443	LED-FXCWP80/40K/BZ	80W	9,908
9444	LED-FXCWP80/50K/BZ	80W	9,974
9445	LED-FXCWP120/40K/BZ	120W	14,667
9446	LED-FXCWP120/50K/BZ	120W	14,529

03 ADJUSTABLE SLIM WALL PACK

DLC Premium/Standard & IP65 Rated

SKU Code	Product Code	Watts	Lumens
9301	LED-FXSWP15/840/DB	15W	2,001
9302	LED-FXSWP15/850/DB	15W	2,062
9303	LED-FXSWP28/840/DB	28W	3,418
9304	LED-FXSWP28/850/DB	28W	3,513
9305	LED-FXSWP45/840/DB	45W	5,539
9306	LED-FXSWP45/850/DB	45W	5,680
9307	LED-FXSWP15/840/BK	15W	2,001
9308	LED-FXSWP15/850/BK	15W	2,062
9309	LED-FXSWP28/840/BK	28W	3,418
9310	LED-FXSWP28/850/BK	28W	3,513
9311	LED-FXSWP45/840/BK	45W	5,539
9312	LED-FXSWP45/850/BK	45W	5,680

SKU	Product Code	Description
P10006	MT-KNC-SWP/BK	3/4" NPT Knuckle Mount for SWP - Black
P10075	MT-KNC-SWP/DB	3/4" NPT Knuckle Mount for SWP - Bronze
P10007	MT-SF-SWP/BK	Slip Fitter Mount for SWP - Black
P10076	MT-SF-SWP/DB	Slip Fitter Mount for SWP - Bronze
P10005	MT-SB-SWP/BK	Swivel Bracket for SWP - Black
P10074	MT-SB-SWP/DB	Swivel Bracket for SWP - Bronze

An additional installation fee will be applied per fixture

04 SLIM CANOPY 10”x10”

DLC Premium & IP65 Rated

SKU Code	Product Code	Watts	Lumens
• 9432	FX10SCM28/840/BK-SEN	28W	3,540
• 9433	FX10SCM28/850/BK-SEN	28W	3,746
• 9434	FX10SCM42/840/BK-SEN	42W	5,517
• 9435	FX10SCM42/850/BK-SEN	42W	5,638
• 9436	FX10SCM59/840/BK-SEN	59W	7,695
• 9437	FX10SCM59/850/BK-SEN	59W	7,845
9414	FX10SCM28/840/BK	28W	3,540
9415	FX10SCM28/850/BK	28W	3,746
9418	FX10SCM42/840/BK	42W	5,517
9419	FX10SCM42/850/BK	42W	5,638
9422	FX10SCM59/840/BK	59W	7,695
9423	FX10SCM59/850/BK	59W	7,845
9416	FX10SCM28/840/WH	28W	3,540
9417	FX10SCM28/850/WH	28W	3,746
9420	FX10SCM42/840/WH	42W	5,517
9421	FX10SCM42/850/WH	42W	5,638
9424	FX10SCM59/840/WH	59W	7,695
9425	FX10SCM59/850/WH	59W	7,845

• Motion Sensor Included

SKU	Product Code	Description
P10126	LENS-SCM/DR9X9	Drop Lens
P10125	LENS-SCM/FR9X9	Frosted Lens

05 SLIM CANOPY LARGE 13”X13”

DLC Premium & IP65 Rated

SKU Code	Product Code	Watts	Lumens
9426	FX13SCM60/840/BK	59W	7,617
9427	FX13SCM60/850/BK	59W	7,769
9428	FX13SCM85/840/BK	82W	10,062
9429	FX13SCM85/850/BK	82W	10,259
9430	FX13SCM100/840/BK	100W	13,238
9431	FX13SCM100/850/BK	100W	13,620

SKU	Product Code	Description
P10195	PLT-SCM/14X14/WH	14” Beauty Plate
P10196	PLT-SCM/24X24/WH	24” Beauty Plate

An additional installation fee will be applied per fixture

06 FLOODLIGHT

DLC Standard & IP65 Rated

SKU Code	Product Code	Watts	Lumens
7761	LED-FXFDL10/50K/BK	10W	1,284
7762	LED-FXFDL20/50K/BK	20W	2,438
7763	LED-FXFDL27/50K/BK	28W	3,499
7764	LED-FXFDL48/50K/BK	48W	6,153

07 FLOODLIGHT (1/2” KNUCKLE MOUNT)

DLC Premium/Standard & IP65 Rated

SKU Code	Product Code	Watts	Lumens
9581	FDL30/76/40K/BZ-KNC	30W	3,873
9582	FDL30/76/50K/BZ-KNC	30W	3,873
9583	FDL50/76/40K/BZ-KNC	50W	6,626
9584	FDL50/76/50K/BZ-KNC	50W	6,626

SKU Code	Product Code	Watts	Lumens
• 9313	LED-FDL15/77/40K/BZ-KNC	15W	1,603
• 9314	LED-FDL15/77/50K/BZ-KNC	15W	1,624
• 9315	LED-FDL30/77/40K/BZ-KNC	30W	3,427
• 9316	LED-FDL30/77/50K/BZ-KNC	30W	3,432
• 9317	LED-FDL50/77/40K/BZ-KNC	50W	5,778

• Limited Stock

An additional installation fee will be applied per fixture

08 FLOODLIGHT (Selectable Wattage)

DLC Premium & IP65 Rated

SKU Code	Product Code	Watts	Lumens
9569	FXFDL150SW/66/40K/BZ-KNC	100W	13,500
		130W	16,900
		150W	20,890
9570	FXFDL150SW/66/50K/BZ-KNC	100W	13,000
		130W	16,900
		150W	21.028
9567	FXFDL150SW/66/40K/BZ-YK	100W	13,500
		130W	16,900
		150W	20,890
9568	FXFDL150SW/66/50K/BZ-YK	100W	13,000
		130W	16,900
		150W	21,028

SKU	Product Code	Description
P10414	MT-FDL/SF/BZ	Slip Fitter for #9567 & #9568

09 BULLET FLOODLIGHT

DLC Standard & IP65 Rated

SKU Code	Product Code	Watts	Lumens
9291	LED-FXBFS10/40/830/BZ-KNC	10W	1,137
9292	LED-FXBFS10/40/850/BZ-KNC	10W	1,167
9293	LED-FXBFS20/40/830/BZ-KNC	20W	2,291
9294	LED-FXBFS20/40/850/BZ-KNC	20W	2,373

An additional installation fee will be applied per fixture

10 SPORTS LIGHT

DLC Premium & IP66 Rated

16-inch diameter

SKU Code	Product Code	Watts	Lumens
9394	LED-FX16SPL400/22/840/BK/480 *FE*	400W	50,886
9322	LED-FX16SPL400/22/850/BK/480 *FE*	400W	52,098
9395	FX16SPL400/33/840/BK/480 *FE*	400W	55,358
9323	FX16SPL400/33/850/BK/480 *FE*	400W	56,468
9396	FX16SPL400/44/840/BK/480 *FE*	400W	56.358
9390	FX16SPL400/44/850/BK/480 *FE*	400W	57,595
9397	FX16SPL400/55/840/BK/480 *FE*	400W	57,580
9391	FX16SPL400/55/850/BK/480 *FE*	400W	58,729
9398	LED-FX16SPL650/22/840/BK/480 *FE*	650W	83,875
9325	LED-FX16SPL650/22/850/BK/480 *FE*	650W	85,962
9399	FX16SPL650/33/840/BK/480 *FE*	650W	91,912
9324	FX16SPL650/33/850/BK/480 *FE*	650W	94,039
9400	FX16SPL650/44/840/BK/480 *FE*	650W	93,266
9392	FX16SPL650/44/850/BK/480 *FE*	650W	95,228
9401	LED-FX16SPL650/55/840/BK/480 *FE*	650W	93,875
9393	LED-FX16SPL650/55/850/BK/480 *FE*	650W	95,864

SKU	Product Code	Description
P10230	PWC-300V2-30FT	Black SO Cord 30ft for 300V 2 Conductor
P10305	LASER-SPL/GRN	Laser Pointer for 16” SPL
P10307	MT-SF-16SPL/BK	Slip Fitter Mount for 16” SPL
P10296	LENS-SPL16-NEMA33G1	Type 3 Lens for 16” SPL
P10297	LENS-SPL16-NEMA44G1	Type 4 Lens for 16” SPL
P10298	LENS-SPL16-NEMA55G1	Type 5 Lens for 16” SPL

11 SPORTS LIGHT

DLC Premium & IP66 Rated

15-inch diameter

SKU Code	Product Code	Watts	Lumens
9597	FX15SPL400/44/50K/BK *FE*	400W	53,523

SKU	Product Code	Description
P10306	MT-SF-15SPL/BK	Slip Fitter for 15” SPL
P10322	LASER-SPL/GN-A	Laser Pointer for 15” SPL
P10340	LENS-SPL15-NEMA55	Type 5 Lens for 15” SPL

FE - Freight Exception

An additional installation fee will be applied per fixture

12 POST TOP (Selectable Wattage)

DLC Premium & IP65 Rated

SKU Code	Product Code	Watts	Lumens
9571	FX15PST34SW/8CCT3/BK	20W	3,004
		28W	4,200
		34W	5,262
9572	FX15PST100SW/8CCT3/BK	60W	8,104
		80W	10,400
		100W	13,361

13 POST TOP

DLC Premium & IP65 Rated

SKU Code	Product Code	Watts	Lumens
9297	LED-FX16PST35/840/BK	34W	4,304
9298	LED-FX16PST35/850/BK	34W	4,374
9299	LED-FX16PST73/840/BK	74W	9,210
9300	LED-FX16PST73/850/BK	74W	9,361

An additional installation fee will be applied per fixture

14 BOLLARD

DLC/ Energy Star & IP65 Rated

SKU Code	Product Code	Watts	Lumens
▸ 9326	LED-FX8BLD18/42FCN/840/BK *FE*	9/13/18W	1,000 / 1,500 / 2,000
▸ 9327	LED-FX8BLD18/42FCN/850/BK *FE*	9/13/18W	1,000 / 1,500 / 2,000
• 9328	LED-FX8BLD18/42FLV/840/BK *FE*	9/13/18W	750 / 1,100 / 1,566
• 9329	LED-FX8BLD18/42FLV/850/BK *FE*	9/13/18W	750 / 1,100 / 1,566
• 9332	LED-FX8BLD18/42FFR/840/BK *FE*	9/13/18W	800 / 1,200 / 1,622
• 9333	LED-FX8BLD18/42FFR/850/BK *FE*	9/13/18W	800 / 1,200 / 1,622
• 9330	LED-FX8BLD18/42FT3/840/BK *FE*	9/13/18W	700 / 1,000 / 1,464
• 9331	LED-FX8BLD18/42FT3/850/BK *FE*	9/13/18W	700 / 1,000 / 1,464
▸ 9334	LED-FX8BLD18/42FCN/840/BZ *FE*	9/13/18W	1,000 / 1,500 / 2,000
▸ 9335	LED-FX8BLD18/42FCN/850/BZ *FE*	9/13/18W	1,000 / 1,500 / 2,000
• 9336	LED-FX8BLD18/42FLV/840/BZ *FE*	9/13/18W	750 / 1,100 / 1,566
• 9337	LED-FX8BLD18/42FLV/850/BZ *FE*	9/13/18W	750 / 1,100 / 1,566
• 9340	*LED-FX8BLD18/42FFR/840/BZ *FE*	9/13/18W	800 / 1,200 / 1,622
• 9341	*LED-FX8BLD18/42FFR/850/BZ *FE*	9/13/18W	800 / 1,200 / 1,622
• 9338	*LED-FX8BLD18/42FT3/840/BZ *FE*	9/13/18W	700 / 1,000 / 1,464
• 9339	*LED-FX8BLD18/42FT3/850/BZ *FE*	9/13/18W	700 / 1,000 / 1,464
▸ 9374	LED-FX8BLD18/42RCN/840/BK *FE*	9/13/18W	1,000 / 1,500 / 2,000
▸ 9375	LED-FX8BLD18/42RCN/850/BK *FE*	9/13/18W	1,000 / 1,500 / 2,000
• 9376	LED-FX8BLD18/42RLV/840/BK *FE*	9/13/18W	750 / 1,100 / 1,566
• 9377	LED-FX8BLD18/42RLV/850/BK *FE*	9/13/18W	750 / 1,100 / 1,566
• 9380	LED-FX8BLD18/42RFR/840/BK *FE*	9/13/18W	750 / 1,100 / 1,566
• 9381	*LED-FX8BLD18/42RFR/850/BK *FE*	9/13/18W	750 / 1,100 / 1,566
• 9378	LED-FX8BLD18/42RT3/840/BK *FE*	9/13/18W	700 / 1,000 / 1,464
• 9379	*LED-FX8BLD18/42RT3/850/BK *FE*	9/13/18W	700 / 1,000 / 1,464
▸ 9382	LED-FX8BLD18/42RCN/840/BZ *FE*	9/13/18W	1,000 / 1,500 / 2,000
▸ 9383	LED-FX8BLD18/42RCN/850/BZ *FE*	9/13/18W	1,000 / 1,500 / 2,000
• 9384	LED-FX8BLD18/42RLV/840/BZ *FE*	9/13/18W	750 / 1,100 / 1,566
• 9385	*LED-FX8BLD18/42RLV/850/BZ *FE*	9/13/18W	750 / 1,100 / 1,566
• 9388	*LED-FX8BLD18/42RFR/840/BZ *FE*	9/13/18W	750 / 1,100 / 1,566
• 9389	*LED-FX8BLD18/42RFR/850/BZ *FE*	9/13/18W	750 / 1,100 / 1,566
• 9386	*LED-FX8BLD18/42RT3/840/BZ *FE*	9/13/18W	700 / 1,000 / 1,464
• 9387	*LED-FX8BLD18/42RT3/850/BZ *FE*	9/13/18W	700 / 1,000 / 1,464

▸ DLC
• Energy Star
* Special Order Only
FE - Freight Exception

An additional installation fee will be applied per fixture

15 COMPACT AREA LIGHT

DLC Premium & IP65 Rated

SKU Code	Product Code	Watts	Lumens
9492	FXCAL100/840/BZ/3S	100W	13,873
9493	FXCAL100/850/BZ/3S	100W	14,100
9494	FXCAL150/840/BZ/3S	150W	21,000
9495	FXCAL150/850/BZ/3S	150W	21,150
9496	FXCAL240/840/BZ/3S	240W	33,600
9497	FXCAL240/850/BZ/3S	240W	33,840
9498	FXCAL300/840/BZ/3S	300W	42,000
9499	FXCAL300/850/BZ/3S	300W	42,300
9528	FXCAL150/840/BZ/3S/480	150W	21,000
9529	FXCAL150/850/BZ/3S/480	150W	21,000
9518	FXCAL300/840/BZ/3S/480	300W	42,823
9519	FXCAL300/850/BZ/3S/480	300W	42,000
9512	FXCAL100/840/BZ/3S/347	100W	14,000
9513	FXCAL100/850/BZ/3S/347	100W	14,000
9514	FXCAL150/840/BZ/3S/347	150W	21,000
9515	FXCAL150/850/BZ/3S/347	150W	21,000
9516	FXCAL300/840/BZ/3S/347	300W	42,000
9517	FXCAL300/850/BZ/3S/347	300W	42,000

An additional installation fee will be applied per fixture

15 COMPACT AREA LIGHT

Accessories

SKU	Product Code	Description
P10365	MT-CAL/PM8/BZ	8” Pole Mount Arm
P10366	MT-CAL/SF/BZ	Slip Fitter Mount
P10367	MT-CAL/YK13/BZ	13” Yoke Mount
K379200	MT-CAL/WM/BZ	Wall Mount Kit
P10405	GSFB-CAL/BZ	Glare Shield (2 pcs for 240/300W)
P10398	LENS-CAL-IV	Type 4 Lens (2 pcs for 240/300W)
P10399	LENS-CAL-V	Type 5 Lens (2 pcs for 240/300W)
P10387	SEN-BRI823-B-D	PIR Motion/Photocell 0-10V Bi-Level Control 120-277V
P10371	SEN-BRI619	PIR Motion/Photocell 0-10V Bi-Level Control 12-24V
P10316	SEN-BRI-RC100	Remote Programmer for P10371, P10387
P10259	SEN-ON-SRP281	Remote Programmer for Linkable Sensor
K368258	PLT/SBZ/CAL/LRD9SWC	Small Plate with PIR linkable sensor 0-10V bi-level control 120-277V for 100W, 150W
K368370	PLT/SBZ/CAL/BRDSWC	Small plate with motion/remote linkable sensor 0-10V 3X C Lens 120-347V, 277-480V for 100W, 150W
K369258	PLT/LBZ/CAL/LRD9SWC	Large plate with PIR linkable sensor 0-10V bi-level control 120-277V for 240W, 300W
K369370	PLT/LBZ/CAL/BRDSWC	Large plate with motion/remote linkable sensor 0-10V 3X C Lens 120-347V, 277-480V for 240W, 300W

Pole Brackets

SKU	Product Code	Description
P10354	MT-4STC/BK	Top Cap for 4” Square Pole - Black
P10348	MT-3RTV2.5-1/BZ	3” Round Pole with 2-3/8” Tenon=
P10349	MT-4RTV2.5-1/BZ	4” Round Pole with 2-3/8” Tenon
P10350	MT-5RTV2.5-1/BZ	5” Round Pole with 2-3/8” Tenon
P10351	MT-3STV2.5-1/BZ	3” SquarePole with 2-3/8” Tenon
P10352	MT-4STV2.5-1/BZ	4” SquarePole with 2-3/8” Tenon
P10353	MT-5STV2.5-1/BZ	5” SquarePole with 2-3/8” Tenon
P10363	MT-4WM2.5-1/BZ	Wall Mount Bracket with 2-3/8” Tenon
P10364	MT-4WM2.5-190/BZ	90° Angled Wall Mount with 2-3/8” Tenon
P10360	MT-4STV2.5-2180/BZ *FE*	4” Square Pole Mount w/Double 2-3/8” Tenon
P10361	MT-4STV2.5-3180/BZ *FE*	4” Square Pole Mount w/Triple 2-3/8” Tenon
P10362	MT-4STV2.5-490/BZ *FE*	4” Square Pole Mount w/Quad 2-3/8” Tenon
P10356	MT-2.5RTBV2.5-2180/BZ *FE*	Bullhorn with Double 2-3/8” Tenon 180°
P10357	MT-2.5RTBV2.5-3180/BZ *FE*	Bullhorn with Triple 2-3/8” Tenon 180°
P10358	MT-2.5RTBV2.5-3120/BZ *FE*	Bullhorn with Triple 2-3/8” Tenon 120°
P10359	MT-2.5RTBH2.5-290/BZ *FE*	Spoke Mount Bracket w/Double 2-3/8” 90°

FE - Freight Exception

An additional installation fee will be applied per fixture

16 SLIM AREA LIGHT

DLC Premium & IP65 Rated

10 Year Extended Warranty Available

29W-100W

SKU Code	Product Code	Watts	Lumens
▸ 7616	LED-FXSAL29/40K/DB/3S	29W	3,517
▸ 7617	LED-FXSAL29/50K/DB/3S	29W	3,576
▸ 7620	LED-FXSAL50/40K/DB/3S	50W	6,241
▸ 7621	LED-FXSAL50/50K/DB/3S	50W	6,247
7752	LED-FXSAL75/30K/DB/3S	75W	8,738
▸ 7624	LED-FXSAL75/40K/DB/3S	75W	8,738
▸ 7625	LED-FXSAL75/50K/DB/3S	75W	9,011
7754	LED-FXSAL100/30K/DB/3S	100W	11,548
▸ 7628	LED-FXSAL100/40K/DB/3S	100W	11,548
▸ 7629	LED-FXSAL100/50K/DB/3S	100W	11,821
▸ 7618	LED-FXSAL29/40K/WH/3S	29W	3,517
▸ 7619	LED-FXSAL29/50K/WH/3S	29W	3,576
▸ 7622	LED-FXSAL50/40K/WH/3S	50W	6,241
▸ 7623	LED-FXSAL50/50K/WH/3S	50W	6,247
7753	LED-FXSAL75/30K/WH/3S	75W	8,738
▸ 7626	LED-FXSAL75/40K/WH/3S	75W	8,738
▸ 7627	LED-FXSAL75/50K/WH/3S	75W	9,011
7755	LED-FXSAL100/30K/WH/3S	100W	11,548
▸ 7630	LED-FXSAL100/40K/WH/3S	100W	11,548
▸ 7631	LED-FXSAL100/50K/WH/3S	100W	11,821

▸ DLC Premium

16 SLIM AREA LIGHT

DLC Premium & IP65 Rated

10 Year Extended Warranty Available

150W-360W

SKU Code	Product Code	Watts	Lumens
• ▸ 7700	LED-FXSAL150/30K/DB/3S	150W	20,211
• ▸ 7769	LED-FXSAL150/40K/DB/3S	150W	20,211
• ▸ 7770	LED-FXSAL150/50K/DB/3S	150W	20,604
• 7746	LED-FXSAL180/30K/DB/3S	180W	22,191
• ▸ 7632	LED-FXSAL180/40K/DB/3S	180W	22,191
• ▸ 7633	LED-FXSAL180/50K/DB/3S	180W	22,743
• ▸ 7724	LED-FXSAL180/40K/DB/3S/480	180W	22,147
• ▸ 7725	LED-FXSAL180/50K/DB/3S/480	180W	22,717
• 7748	LED-FXSAL240/30K/DB/3S	240W	29,794
• ▸ 7636	LED-FXSAL240/40K/DB/3S	240W	29,794
• ▸ 7637	LED-FXSAL240/50K/DB/3S	240W	30,274
• ▸ 7728	LED-FXSAL240/40K/DB/3S/480	240W	28,912
• ▸ 7729	LED-FXSAL240/50K/DB/3S/480	240W	29,546
• 7750	LED-FXSAL360/30K/DB/3S	360W	44,796
• ▸ 7640	LED-FXSAL360/40K/DB/3S	360W	44,796
• ▸ 7641	LED-FXSAL360/50K/DB/3S	360W	45,878
• ▸ 7732	LED-FXSAL360/40K/DB/3S/480	360W	43,560
• ▸ 7733	LED-FXSAL360/50K/DB/3S/480	360W	44,405
• 7702	LED-FXSAL150/30K/WH/3S	150W	20,604
• ▸ 9232	LED-FXSAL150/50K/WH/3S	150W	20,604
• 7747	LED-FXSAL180/30K/WH/3S	180W	22,191
• ▸ 7634	LED-FXSAL180/40K/WH/3S	180W	22,191
• ▸ 7635	LED-FXSAL180/50K/WH/3S	180W	22,743
• ▸ 7726	LED-FXSAL180/40K/WH/3S/480	180W	22,147
• ▸ 7727	LED-FXSAL180/50K/WH/3S/480	180W	22,717
• 7749	LED-FXSAL240/30K/WH/3S	240W	29,794
• ▸ 7638	LED-FXSAL240/40K/WH/3S	240W	29,794
• ▸ 7639	LED-FXSAL240/50K/WH/3S	240W	30,274
• ▸ 7730	LED-FXSAL240/40K/WH/3S/480	240W	28,912
• ▸ 7731	LED-FXSAL240/50K/WH/3S/480	240W	29,546
• 7751	LED-FXSAL360/30K/WH/3S	360W	44,796
• ▸ 7642	LED-FXSAL360/40K/WH/3S	360W	44,796
• ▸ 7643	LED-FXSAL360/50K/WH/3S	360W	45,878
• ▸ 7734	LED-FXSAL360/40K/WH/3S/480	360W	43,560
• ▸ 7735	LED-FXSAL360/50K/WH/3S/480	360W	44,405
• 7701	LED-FXSAL150/30K/BK/3S	150W	20,604
• ▸ 9234	LED-FXSAL150/50K/BK/3S	150W	20,604
• ▸ 9210	LED-FXSAL240/50K/BK/3S	240W	30,274

▸ DLC Premium
• Limited Stock

16 SLIM AREA LIGHT
Accessories

SKU	Product Code	Description
P10101	MT-SAL/SF/DB	Slip Fitter Mount for SAL (DB)
P10209	MT-SAL/SF/BK	Slip Fitter Mount for SAL (BK)
P10102	MT-SAL/SF/WH	Slip Fitter Mount for SAL (WH)
P10103	MT-SAL/SB/DB	Swivel Bracket Mount for SAL(DB)
P10210	MT-SAL/SB/BK	Swivel Bracket Mount for SAL(BK)
P10104	MT-SAL/SB/WH	Swivel Bracket Mount for SAL (WH)
P10105	MT-SAL/EA6/DB	6” Extruded Arm for SAL (DB)
P10211	MT-SAL/EA6/BK	6” Extruded Arm for SAL (BK)
P10106	MT-SAL/EA6/WH	6” Extruded Arm for SAL (WH)
P10107	MT-SAL/DPB/DB	Dual Pendant Box 3/4” NPT (DB)
P10108	MT-SAL/DPB/WH	Dual Pendant Box 3/4” NPT (WH)
P10198	MT-SAL/WM/DB	Wall Mount (DB)
P10199	MT-SAL/WM/WH	Wall Mount (WH)
P10111	MT-SAL/YK9/DB	9” Yoke Mount 29-100W (DB)
P10113	MT-SAL/YK15/DB	9” Yoke Mount 29-100W (WH)
P10112	MT-SAL/YK9/WH	15” Yoke Mount 150-360W (DB)
P10114	MT-SAL/YK15/WH	15” Yoke Mount 150-360W (WH)
P10205	GSB-SAL-S/DB	Back Glare Sheilds for Small SAL (DB)
P10206	GSB-SAL-S/WH	Back Glare Sheilds for Small SAL (WH)
P10207	GSB-SAL-L/DB	Back Glare Sheilds for Large SAL (DB)
P10208	GSB-SAL-L/WH	Back Glare Sheilds for Large SAL (WH)
P10213	GSF-SAL-S/DB	Front Glare Sheilds for Small SAL (DB)Front
P10214	GSF-SAL-S/WH	Glare Sheilds for Small SAL (WH)
P10215	GSF-SAL-L/DB	Front Glare Sheilds for Large SAL (DB)Front
P10216	GSF-SAL-L/WH	Glare Sheilds for Large SAL (WH)
• P10119	MT-SAL/4PA/DB	4” Round pole adaptor for SAL (DB)
• P10120	MT-SAL/5PA/DB	5” Round pole adaptor for SAL (DB)
• P10121	MT-SAL/6PA/DB	6” Round pole adaptor for SAL (DB)
• P10122	MT-SAL/4PA/WH	4” Round pole adaptor for SAL (WH)
• P10123	MT-SAL/5PA/WH	5” Round pole adaptor for SAL (WH)
• P10124	MT-SAL/6PA/WH	6” Round pole adaptor for SAL (WH)
• K134115	PLT/SDB/SWC	PIR Motion/Photocell 0-10V 100-277V 3X C Lens (29-100W) - Bronze Plate
• K134116	PLT/SDB/SWD	PIR Motion/Photocell 0-10V 100-277V 2X D Lens (29-100W) - Bronze Plate
• K135115	PLT/SWH/SWC	PIR Motion/Photocell 0-10V 100-277V 3X C Lens (29-100W) - White Plate
• K135116	PLT/SWH/SWD	PIR Motion/Photocell 0-10V 100-277V 2X D Lens (29-100W) - White Plate
• K136115	PLT/LDB/SWC	PIR Motion/Photocell 0-10V 100-277V 3X C Lens (150-360W) - Bronze Plate
• K136116	PLT/LDB/SWD	PIR Motion/Photocell 0-10V 100-277V 2X D Lens (150-360W) - Bronze Plate
• K137115	PLT/LWH/SWC	PIR Motion/Photocell 0-10V 100-277V 3X C Lens (150-360W) - White Plate
• K137116	PLT/LWH/SWD	PIR Motion/Photocell 0-10V 100-277V 2X D Lens (150-360W) - White Plate

• Limited Stock

An additional installation fee will be applied per fixture

16 SLIM AREA LIGHT
Accessories

SKU	Product Code	Description
K136178	PLT/LDB/9SWC	Remote Controllable Sensor 0-10V 3X C Lens (180-360W) Dark Bronze
K136179	PLT/LDB/9SWD	Remote Controllable Sensor 0-10V 2X D Lens (180-360W) Dark Bronze
K137178	PLT/LWH/9SWC	Remote Controllable Sensor 0-10V 3X C Lens (180-360W) White
K137179	PLT/LWH/9SWD	Remote Controllable Sensor 0-10V 2X D Lens (180-360W) White
• K134178	PLT/SDB/9SWC	Remote Controllable Sensor 0-10V 3X C Lens (29-100W) Dark Bronze
• K134179	PLT/SDB/9SWD	Remote Controllable Sensor 0-10V 2X D Lens (29-100W) Dark Bronze
• K135178	PLT/SWH/9SWC	Remote Controllable Sensor 0-10V 3X C Lens (29-100W) White
• K135179	PLT/SWH/9SWD	Remote Controllable Sensor 0-10V 2X D Lens (29-100W) White
P10237	ENS-SAL-3X3-IV	Type 4 Lens (29-100W)
K238X2	LENS-SAL180-IV	Type 4 Lens (150 and 180W)
K238X3	LENS-SAL240-IV	Type 4 Lens (240W)
K237X4	LENS-SAL360-IV	Type 4 Lens (360W)
P10127	LENS-SAL-SMALL-V	Type 5 Lens (29-100W)
P10128	LENS-SAL-LARGE-V/DB	Type 5 Lens (150-360W) DB
P10131	LENS-SAL-LARGE-V/WH	Type 5 Lens (150-360W) White
K134185	PLT/SDB/100BA480	347-480V to 277V Step Down Driver for 100W with Dark Bronze Mounting Plate
K135186	PLT/SWH/100BA480	347-480V to 277V Step Down Driver for 100W with White Mounting Plate
P10183	BALED-ESD-240S460DT	Ballast Inventronics 150W/180W/360W (360W requires 2 drivers)
P10184	BALED-ESD-240S660DT	Ballast Inventronics 240W

• Limited Stock

An additional installation fee will be applied per fixture

17 JELLY JAR VAPOR TIGHT

Energy Star

SKU Code	Product Code	Watts	Lumens
7604	LED-FXVTJ20/830/MV-WM	20W	1,713
7605	LED-FXVTJ20/840/MV-WM	20W	1,713
7606	LED-FXVTJ20/830/MV-CM	20W	1,713
7607	LED-FXVTJ20/840/MV-CM	20W	1,713

SKU	Product Code	Description
P10169	LENS-VTJ	Replacement Lens for Vapor Tight Jelly Jar

18 BULKHEAD WALL LIGHT

Energy Star

SKU Code	Product Code	Watts	Lumens
7024	LED-FXBWL10/830/BK	10W	700
7025	LED-FXBWL10/850/BK	10W	700
7062	LED-FXBWL10/830/WH	10W	700

An additional installation fee will be applied per fixture

19 UP/DOWN WALL SCONCE

Energy Star

SKU Code	Product Code	Watts	Lumens
7026	LED-FXDWS10/830/BK	10W	700
7027	LED-FXDWS10/850/BK	10W	700
7064	LED-FXDWS20/830/BK	20W	1,400
7065	LED-FXDWS20/850/BK	20W	1,400
7068	LED-FXDWS10/830/WH	10W	700
7069	LED-FXDWS10/850/WH	10W	700
7070	LED-FXDWS20/830/WH	20W	1,400
7071	LED-FXDWS20/850/WH	20W	1,400
7022	LED-FXDWS10/830/NI	10W	700
7023	LED-FXDWS20/830/NI	20W	1,400

20 WALL SCONCE

Energy Star

SKU Code	Product Code	Watts	Lumens
7792	LED-FX5DWS25/33S/930/BK	25W	1,750

An additional installation fee will be applied per fixture

21 SECURITY FLOOD LIGHT
Energy Star & Wet Location Rated

SKU Code	Product Code	Watts	Lumens
▸ 7030	LED-FXBFD20/830/BK-SEN	20W	1,400
▸ 7031	LED-FXBFD20/850/BK-SEN	20W	1,400
▸ 7066	LED-FXBFD20/830/WH-SEN	20W	1,400
▸ 7067	LED-FXBFD20/850/WH-SEN	20W	1,400
• ▸ 7032	LED-FXSFD20/830/WH-SEN	20W	1,400
• ▸ 7033	LED-FXSFD20/850/WH-SEN	20W	1,400
7082	LED-FXBFD20/830/BK	20W	1,400
7083	LED-FXBFD20/850/BK	20W	1,400
7672	LED-FXBFD20/830/WH	20W	1,400
7673	LED-FXBFD20/850/WH	20W	1,400

▸ Motion Sensor Included
• Limited Stock

SKU	Product Code	Description
P10118	SEN-ES-180NX3-2VR/BK	Motion Sensor for 2 headed Security Flood Light

22 SECURITY LIGHT
DLC Standard & IP65 Rated

Photocell Included

SKU Code	Product Code	Watts	Lumens
9410	FXSECW15/840/DB/MV	15W	1,931
9411	FXSECW15/850/DB/MV	15W	1,954
9412	FXSECW30/840/DB/MV	28W	3,372
9413	FXSECW30/850/DB/MV	28W	3,437
7790	LED-FXSECSD25/40K	24W	4,500

An additional installation fee will be applied per fixture

23 SECURITY LIGHT
DLC Premium & IP65 Rated

Photocell Included

SKU Code	Product Code	Watts	Lumens
9226	FXSECSD30/CCT3	30W	4,500

SKU	Product Code	Description
P10054	MT-DEA16	16" Extension Arm Pole

24 HID RETROFIT KIT
DLC Premium

SKU Code	Product Code	Watts	Lumens
9600	RKIT50HID/8CCT3	50W	8,000
9601	RKIT100HID/8CCT3	100W	16,000
9602	RKIT180HID/850	180W	28,800
9603	RKIT240HID/850	240W	38,400

SKU	Product Code	Description
P10374	MT-RKIT-E26	E26 adaptor for HID Retrofit kit

25 WORK LIGHTS
Wet Rated Location/IP64 Rated

SKU Code	Product Code	Watts	Lumens
• 4555	LED60TL/FR66/850	60W	6,600
• 4560	LED36PWL/FR33/850	36W	3,300
• 4561	LED93PWL/FR70/850	93W	7,000

• Limited Stock

An additional installation fee will be applied per fixture

01 ULTRA SLIM DISK LIGHT

Energy Star & CCT5 / CCT3

SKU Code	Product Code	Watts	Lumens
9361	LED4DLR-65L9CCT5	10W	650
9363	LED6DLR-90L9CCT5	12W	900
9362	LED4DLS-65L9CCT5	10W	650
9364	LED6DLS-90L9CCT5	12W	900
• 9368	LED4DLR-60L9CCT3	9W	600
• 9369	LED4DLS-60L9CCT3	9W	600
• 9371	LED6DLS-80L9CCT3	12W	800

SKU	Product Code	Description
P10308	PLT-NC/4DL	4” Round Pre Mounting Plate
P10309	PLT-NC/6DL	6” Round Pre Mounting Plate
P10375	PLT-NC/DL/3-4-6-8	Universal Plate for 3/4/6/8” Disk Light

• Limited Stock

02 RECESSED DOWNLIGHT

Energy Star & Wet Location Rated

SKU Code	Product Code	Watts	Lumens
9524	LED4RL9-55L930	9W	550
9525	LED6RL14-110L930	14W	1,100
9526	LED4RL10-75L9CCT5	10W	750
9527	LED6RL14-110L9CCT5	14W	1,100

SKU	Product Code	Description
P10029	ADP-RLGU24-N	GU24 Socket Adaptor
P10404	RT-6RL15-BZ	Trim for #9527-Bronze
P10170	RT-4RL9-BK	Trim 4” - Black
P10173	RT-6RL15-BK	Trim 5/6” - Black
P10171	RT-4RL9-CH	Trim 4” - Chrome
P10174	RT-6RL15-CH	Trim 5/6” - Chrome
P10172	RT-4RL9-CH-WH	Trim 4” - Chrome White
P10175	RT-6RL15-CH-WH	Trim 5/6” - Chrome White
P10176	RTS-4RL9-WH	Square Trim 4” - White
P10177	RTS-6RL15-WH	Square Trim 5/6” - White

An additional installation fee will be applied per fixture

03 COMMERCIAL RECESSED LIGHT

CCT3 & Selectable Wattage

SKU Code	Product Code	Watts	Lumens
9466	LED6CRL15SW-127L9CCT3/MV	10 / 12 / 15W	760 / 1,020 / 1,275
9467	LED8CRL27SW-243L9CCT3/MV	12 / 19 / 27W	1,440 / 1,890 / 2,430
9468	LED10CRL30SW-270L9CCT3/MV	17 / 20 / 30W	1,620 / 2,070 / 2,700
• 9352	LED6CRL21SW-150L930/MV	9 / 14 / 21W	750 / 1,050 / 1,500
• 9353	LED6CRL21SW-150L940/MV	9 / 14 / 21W	750 / 1,050 / 1,500
• 9354	LED8CRL27SW-200L930/MV	12 / 19 / 27W	1,000 / 1,500 / 2,000

• Limited Stock

SKU	Product Code	Description
P10309	PLT-NC/6DL	6” Round Pre-Mounting Plate
P10375	PLT-NC/DL/3-4-6-8	Universal Plate for 3/4/6/8” Disk Light
P10318	PLT-NC/8DL-LONG	8” Round Pre-Mounting Long Plate
P10426	MT-TBAR-EM-2ft	T-Grid Hanger for Emergency Driver

04 FLUSH MOUNT DISK

Energy Star & CCT5

SKU Code	Product Code	Watts	Lumens
9440	LED6FMD-110L9CCT5	14W	1,100
• 9372	LED7FMD-90L9CCT3	13.5W	900

SKU	Product Code	Description
• P10246	BAEM-7FMD	Emergency Driver
• P10304	MT-SR1-7FMD-WH	EM Ballast Space Ringer-1”
• P10243	RT-7FMD-BK	Trim 7” - Black
• P10244	RT-7FMD-NI	Trim 7” - Nickel
• P10245	RT-7FMD-BZ	Trim 7” - Bronze
• P10262	MTK-FMD-E26-SPRING	Torsion Spring & E26 adaptor

• Limited Stock

An additional installation fee will be applied per fixture

05 FLUSH MOUNT COMPACT
Energy Star & CCT5

E26 Base is included

SKU Code	Product Code	Watts	Lumens
9522	LED7FMC-96L930	12W	960
9523	LED7FMC-96L9CCT5	12W	960

06 FLUSH MOUNT COMPACT
Energy Star & CCT3

CCT3

SKU Code	Product Code	Watts	Lumens
• 7454	LED7FMC-70L830	10W	700
• 7456	LED7FMC-70L850	10W	700
• 7056	LED7FMC-110L840	17W	1,150
• 7057	LED7FMC-110L850	17W	1,180
• 9367	LED7FMC-90L9CCT3	15W	714 / 935 / 794

SKU	Product Code	Description
P10261	MTK-FMC-E26-SPRING	Torsion Spring & E26 adaptor for #9367

• Limited Stock

An additional installation fee will be applied per fixture

07 FMR ROUND
Energy Star & CCT5

SKU Code	Product Code	Watts	Lumens
9359	LED12FMR-112L9CCT5	14W	1,120
9360	LED16FMR-200L9CCT5	24W	2,000
• 7142	LED12FMR-110L830	14W	1,143
• 7143	LED12FMR-110L840	14W	1,143
• 7156	LED12FMR-110L850	14W	1,143
• 7146	LED16FMR-160L830	22W	1,672
• 7147	LED16FMR-160L840	22W	1,672
• 7157	LED16FMR-160L850	22W	1,672

• Limited Stock

SKU	Product Code	Description
P10132	LENS-12FMR	Replacement Lens for 12" FMR
P10133	LENS-16FMR	Replacement Lens for 16" FMR

08 FLUSH MOUNT MODERN
Energy Star & CCT5

SKU Code	Product Code	Watts	Lumens
9356	LED12FMM-126L9CCT5-NI	18W	1,260
9357	LED14FMM-180L9CCT5-NI	24W	1,800
9358	LED16FMM-190L9CCT5-NI	24W	1,900
• 7430	LED12FMM-138L830-NI	18W	1,380
• 7431	LED12FMM-138L840-NI	18W	1,380
• 7433	LED14FMM-165L830-NI	22W	1,700
• 7434	LED14FMM-165L840-NI	22W	1,700
• 7533	LED16FMM-196L830-NI	26W	1,960
• 7534	LED16FMM-196L840-NI	26W	1,960
• 7596	LED12FMM-138L840-NI/MV	18W	1,380
• 7597	LED14FMM-165L840-NI/MV	22W	1,652

• Limited Stock

An additional installation fee will be applied per fixture

09 PENDANT LIGHT
Energy Star & CRI 90

SKU Code	Product Code	Watts	Lumens
7794	LED-FX4PCL18/33/930/BK	18W	1,300

10 DECORATIVE ACCENT
Energy Star & CRI 80

SKU Code	Product Code	Watts	Lumens
7018	LED-FXDAL23/12FR/830/NI	23W	1,610
7019	LED-FXDAL23/12FR/840/NI	23W	1,610
7020	LED-FXDAL23/24FR/830/NI	23W	2,000
7021	LED-FXDAL23/24FR/840/NI	23W	2,000

SKU	Product Code	Description
P10077	SWCH-ZE109-NI	Pull String Switch
P10078	SWCH-ZE204A	Toggle Switch

An additional installation fee will be applied per fixture

11 COMMERCIAL WRAP
DLC Premium & CRI 80

SKU Code	Product Code	Watts	Lumens
9289	LED-FXCWS38/48FR/840	36W	5,275

SKU	Product Code	Description
P10252	WG-CWS/48/WH	Wire Guard
P10317	LENS-CWS38/4FT	Replacement Lens

12 UTILITY WRAP
DLC Premium & CRI 80

SKU Code	Product Code	Watts	Lumens
9538	FXUWS27/48CL/840	27W	3,510
9539	FXUWS27/48CL/850	27W	3,510
9540	FXUWS27/48CL/840/347	27W	3,510
9541	FXUWS27/48CL/850/347	27W	3,510

SKU	Product Code	Description
P10249	WG-UWS/48/WH	Wire Guard
P10197	PLT-UWS/4FT/WH	Wireway Cover
P10407	LENS-UWS27	Replacement Lens

An additional installation fee will be applied per fixture

13 NARROW UTILITY STRIP LIGHT

SKU Code	Product Code	Watts	Lumens
7593	LED-FXUSL40/48FR/840/MV	40W	5,241
7594	LED-FXUSL40/48FR/850/MV	40W	5,395
9253	LED-FXUSL40/48FR/840/MV-SEN	40W	5,241

SKU	Product Code	Description
P10303	WG-USL/48/WH	Wire Guard

14 RETROFIT STRIP LIGHT

DLC Premium & CRI 80

SKU Code	Product Code	Watts	Lumens
9346	LED-FXRSL25/48FR/840/MV	25W	3,932
9347	LED-FXRSL25/48FR/850/MV	25W	3,967
9348	LED-FXRSL56/96FR/840/MV *FE*	55W	8,404
9349	LED-FXRSL56/96FR/850/MV *FE*	55W	8,466

FE - Freight Exception

An additional installation fee will be applied per fixture

15 COMMERCIAL STRIP LIGHT

DLC Standard & CCT3

SKU Code	Product Code	Watts	Lumens
9575	FXCSL44SW/48FR/8CCT3/MV	22 / 28W	2,860 / 3,640
		36 / 44W	4,680 / 5,720
9578	FXCSL68SW/96FR/8CCT3/MV *FE*	44 / 58W	5,720 / 7,540
		68W	8,840
9577	FXCSL22/24FR/8CCT3/347	22W	2,860
9251	FXCSL44SW/48FR/8CCT3/347	22 / 28W	2,860 / 3,640
		36 / 44W	4,680 / 5,720
9252	FXCSL68SW/96FR/8CCT3/347 *FE*	44 / 58W	5,720 / 7,540
		68W	8,840

SKU	Product Code	Description
P10438	SEN-HB001VCR-1	Remote Programmable Microwave Motion Sensor 0-10V Bi-Level Internal 12V Low Voltage
P10323	SEN-HD05R	Remote Programmer for P10438

FE - Freight Exception

16 COMMERCIAL STRIP LIGHT

Compatible with EM Driver

SKU Code	Product Code	Watts	Lumens
• 9344	LED-FXCSL35/48FR/840/MV-SEN	35W	5,412
• 9345	LED-FXCSL35/48FR/850/MV-SEN	35W	5,472
• 9259	LED-FXCSL20/24FR/840/MV	20W	3,285
• 9260	LED-FXCSL20/24FR/850/MV	20W	3,357
• 9261	LED-FXCSL25/48FR/840/MV	24W	3,958
• 9262	LED-FXCSL25/48FR/850/MV	24W	4,007
• 9263	LED-FXCSL35/48FR/840/MV	34W	5,412
• 9264	LED-FXCSL35/48FR/850/MV	34W	5,472
• 9265	LED-FXCSL42/96FR/840/MV *FE*	42W	6,666
• 9266	LED-FXCSL42/96FR/850/MV *FE*	43W	6,797
• 9267	LED-FXCSL56/96FR/840/MV *FE*	54W	8,600
• 9268	LED-FXCSL56/96FR/850/MV *FE*	54W	8,661
• 9350	LED-FXCSL68/96FR/840/MV *FE*	67W	10,644
• 9351	LED-FXCSL68/96FR/850/MV *FE*	67W	10,749

SKU	Product Code	Description
P10250	WG-CSL/24/WH	Wire Guard for 2 ft
P10251	WG-CSL/48/WH	Wire Guard for 4 ft (use 2 pcs for 8 ft)

• Limited Stock

FE - Freight Exception

An additional installation fee will be applied per fixture

17 UNDER CABINET

JA8 / CEC

SKU Code	Product Code	Watts	Lumens
• 7591	LED-FXUC4/9FR/930	4W	260
• 7592	LED-FXUC4/9FR/940	4W	260
• 7600	LED-FXUC7/18FR/930	7W	420
• 7601	LED-FXUC7/18FR/940	7W	420

SKU	Product Code	Description
P10151	QC-FXUC-10IN	10" Extended Quick Connector
P10180	QC-FXUC-SRT	Quick Connector for Under Cabinet
P10152	PWC-FXUC-3FT	3' Power Cable for Under Cabinet

• Limited Stock

18 VAPOR TIGHT LINEAR

DLC Standard & IP66 Rated

SKU Code	Product Code	Watts	Lumens
9561	FXVTL30SW/24FR/8CCT3	20/25/30W	2,600/ 3,250/ 3,900
9562	FXVTL60SW/48FR/8CCT3	30/45/60W	3,900/ 5,850/ 7,800
9563	FXVTL100SW/96FR/840 *FE*	60/80/100W	7,800/ 10,400/ 13,000
9564	FXVTL100SW/96FR/850 *FE*	60/80/100W	7,800/ 10,400/ 13,000
9296	FXVTL40/48FR/840/347	40W	5,200
9565	FXVTL30SW/24FR/8CCT3/347	35/40/50K	2,600/3,250/3,900
9566	FXVTL60SW/48FR/8CCT3/347	35/40/50K	3,900/5,850/7,800

SKU	Product Code	Description
P10438	SEN-HB001VCR-1	Remote Programmable Microwave Motion Sensor 0-10V Bi-Level Internal 12V Low Voltage
K438380	SEN-HB001VCR/BA12V	Remote Programmable Microwave Motion Sensor 0-10V
P10323	SEN-HD05R	Remote Programmer for K438380
P10411	MT-Linear-45/90	45°/90° Angle Mount Bracket for 9561 and 9562
K7336412	FXVTL30-BAEM-MTG1	Emergency Driver(7336) with Mounting Plate for 9561
K7334412	FXVTL-BAEM-MTG1	Emergency Driver(7334) with Mounting Plate

An additional installation fee will be applied per fixture

19 VAPOR TIGHT LINEAR

DLC Premium & IP65 Rated

SKU Code	Product Code	Watts	Lumens
* 9269	LED-FXVTL25/48CL/PG/840	25W	3,106
* 9270	LED-FXVTL25/48CL/PG/850	25W	3,146
* 9271	LED-FXVTL52/48CL/PG/840	52W	6,266
* 9272	LED-FXVTL52/48CL/PG/850	52W	6,335
9273	LED-FXVTL25/48FR/840	25W	3,562
9276	LED-FXVTL25/48FR/850	25W	3,595
9277	LED-FXVTL40/48FR/840	40W	5,378
9278	LED-FXVTL40/48FR/850	40W	5,444
9279	LED-FXVTL52/48FR/840	52W	6,992
9280	LED-FXVTL52/48FR/850	52W	7,092
9281	LED-FXVTL65/48FR/840	65W	9,097
9282	LED-FXVTL65/48FR/850	65W	9,159
9283	LED-FXVTL90/96FR/840 *FE*	90W	12,411
9284	LED-FXVTL90/96FR/850 *FE*	90W	12,509
• 9342	LED-FXVTL25/48FR/850-SEN	25W	3,595
• 9343	LED-FXVTL40/48FR/850-SEN	38W	5,444

SKU	Product Code	Description
K234301	FXVTL-MC605VD-MT	Microwave Sensor with Plate Kit
K7334300	FXVTL-BAEM-MT	Emergency Driver with Plate Kit

* Parking Garage Beam Angle
• With Sensor
FE - Freight Exception

An additional installation fee will be applied per fixture

20 BACK-LIT FLAT PANEL
DLC & CCT3

SKU Code	Product Code	Watts	Lumens
9462	FXPNL40/1x4/8CCT3 *FE*	40W	4,400
9460	FXPNL40/2x2/8CCT3 *FE*	40W	4,400
9461	FXPNL50/2x4/8CCT3 *FE*	50W	5,600
9465	FXPNL40/1x4/8CCT3/347 *FE*	40W	4,400
9463	FXPNL40/2x2/8CCT3/347 *FE*	40W	4,400
9464	FXPNL50/2x4/8CCT3/347 *FE*	50W	5,500

SKU	Product Code	Description
P10416	MT-1X4BOX-3.0IN	3.5" Height Surface Mount Kit (1'x4')
P10417	MT-2X2BOX-3.0IN	3.5" Height Surface Mount Kit (2'x2')
P10418	MT-2X4BOX-3.0IN	3.5" Height Surface Mount Kit (2'x4')
P10334	MT-1x4BOX-4.5IN	4.5" Height Surface Mount Kit (1'x4')
P10335	MT-2x2BOX-4.5IN	4.5" Height Surface Mount Kit (2'x2')
P10336	MT-2x4BOX-4.5IN	4.5" Height Surface Mount Kit (2'x4')
P10314	MT-1X4FMBOX	Flange Mount Kit (1'x4')
P10228	MT-2X2FMBOX	Flange Mount Kit (2'x2')
P10229	MT-2X4FMBOX	Flange Mount Kit (2'x4')
K7335333	FXPNL-BAEM-MT1FT-BLP	Emergency Driver Kit (1'x4')
K7335332	FXPNL-BAEM-MT2FT-BLP	Emergency Driver Kit (2'x2' & 2'x4')

FE - Freight Exception

21 EDGE-LIT FLAT PANEL
DLC Premium & DLC

SKU Code	Product Code	Watts	Lumens
▸• 9220	LED-FXPNL26/1X4/840 *FE*	26W	3,250
▸• 7101	LED-FXPNL32/1X4/840 *FE*	32W	3,804
• 7675	LED-FXPNL40/1X4/840G1 *FE*	41W	4,397
• 7720	LED-FXPNL40/2X2/835G1 *FE*	40W	4,381

SKU	Product Code	Description
•K7333222	FXPNL-BAEM-MT1FT	Emergency Driver w/ Plate Kit for 1'x4'
•K7333221	FXPNL-BAEM-MT2FT	Emergency Driver w/Plate for 2'x2' & 2'x4'
• P10099	MT-PNL-HOOK-4PCS	Edge-Lit Panel 1x4/2x2 Earthquake Hook
• P10100	MT-PNL-HOOK-6PCS	Edge-Lit Panel 2x4 Earthquake Hook

▸ DLC Premium
• Limited Stock
FE - Freight Exception

An additional installation fee will be applied per fixture

22 TROFFER
DLC & CCT3

SKU Code	Product Code	Watts	Lumens
9559	FXTF36SW/2x2/8CCT3 *FE*	20W	2,800
		30W	4,100
		36W	4,850
9560	FXTF45SW/2x4/8CCT3 *FE*	30W	4,350
		40W	5,700
		45W	6,350

SKU	Product Code	Description
P10417	MT-2X2BOX-3.0IN	3.5" Height Surface Mount Kit (2'x2')
P10418	MT-2X4BOX-3.0IN	3.5" Height Surface Mount Kit (2'x4')
P10335	MT-2x2BOX-4.5in	4.5" Height Surface Mount Kit (2'x2')
P10336	MT-2x4BOX-4.5in	4.5" Height Surface Mount Kit (2'x4')
P10228	MT-2X2FMBOX	2x2 Flange Mount Kit
P10229	MT-2X4FMBOX	2x4 Flange Mount Kit
K7336427	FXTFSW-BAEM-MT	Emergency Driver w/ Plate Kit
K234427	FXTFSW/MC605-MT	Microwave Motion Sensor w/ Plate Kit

FE - Freight Exception

23 TROFFER
DLC Premium

SKU Code	Product Code	Watts	Lumens
• 9236	LED-FXTF20/2x2/840G1 *FE*	20W	2,600
• 9237	LED-FXTF20/2x2/850G1 *FE*	20W	2,620
• 9238	LED-FXTF30/2x4/835G1 *FE*	30W	3,810
• 9239	LED-FXTF30/2x4/840G1 *FE*	30W	3,900
• 9240	LED-FXTF30/2x4/850G1 *FE*	30W	3,900
• 9241	LED-FXTF45/2x4/835G1 *FE*	45W	5,715
• 9242	LED-FXTF45/2x4/840G1 *FE*	45W	5,850
• 9243	LED-FXTF45/2x4/850G1 *FE*	45W	5,850

• Limited Stock
FE - Freight Exception

An additional installation fee will be applied per fixture

24 TROFFER (RETROFIT)

DLC Premium

SKU Code	Product Code	Watts	Lumens
7779	LED-FXRTF25/2X2/835 *FE*	25W	3,125
7780	LED-FXRTF25/2X2/840 *FE*	25W	3,125
7704	LED-FXRTF30/2X4/835 *FE*	30W	3,900
7705	LED-FXRTF30/2X4/840 *FE*	30W	3,900
7781	LED-FXRTF42/2X4/835 *FE*	42W	5,250
7782	LED-FXRTF42/2X4/840 *FE*	42W	5,250

25 ROUND HIGH BAY

DLC Premium & IP66

SKU Code	Product Code	Watts	Lumens
9469	FX11HBR100/90/850/WH/IP66	100W	15,321
9470	FX13HBR150/90/850/WH/IP66	150W	23,097
9555	FX15HBR200/90/850/WH/IP66	200W	32,985
9438	FX11HBR100/90/850/BK/IP66/347	100W	15,840
9439	FX13HBR150/90/850/BK/IP66/347	150W	23,696
9556	FX15HBR200/90/850/BK/IP66/347	200W	32,598

SKU	Product Code	Description
P10320	LENS-11HBR-120D-IP66	120° Lens for 11”
P10321	LENS-13HBR-120D-IP66	120° Lens for 13”
P10433	LENS-15HBR-120D-IP66	120° Lens for 15”
P10376	CVR-11HBR100-PC	PC Reflector for 11”
P10377	CVR-13HBR150-PC	PC Reflector for 13”
P10434	CVR-15HBR150-PC	PC Reflector for 15”
P10319	SEN-HD06VCRH	Remote Programmable Microwave Motion Sensor 0-10V
P10323	SEN-HD05R	Remote Programmer
P10191	ADP-1/2-3/4NPT	1/2” to 3/4” NPT Adaptor for Pendant Mount

An additional installation fee will be applied per fixture

26 LINEAR HIGH BAY

DLC Premium

SKU Code	Product Code	Watts	Lumens
9476	FXHBL100/22FR/840	100W	13,736
9477	FXHBL100/22FR/850	100W	14,093
9478	FXHBL150/22FR/840	150W	20,702
9479	FXHBL150/22FR/850	150W	21,240
9500	FXHBL150/44FR/840	150W	20,632
9501	FXHBL150/44FR/850	150W	21,127
9480	FXHBL210/22FR/840	210W	27,622
9481	FXHBL210/22FR/850	210W	28,257
9502	FXHBL210/44FR/840	210W	27,698
9503	FXHBL210/44FR/850	210W	28,418
9483	FXHBL300/44FR/850	300W	42,441
9484	FXBHL100/22FR/840/347	100W	13,428
9485	FXBHL100/22FR/850/347	100W	13,777
9486	FXBHL150/22FR/840/347	150W	20,238
9487	FXBHL150/22FR/850/347	150W	20,764
9488	FXBHL210/22FR/840/347	210W	27,778
9489	FXBHL210/22FR/850/347	210W	28,445
9491	FXBHL300/44FR/850/347	300W	41,490

SKU	Product Code	Description
P10396	ADP-PM-HBL/WH	Pendant Mount Kit with 3/4” NPT
P10092	MT-YK-HBL22	Yoke Mount for 22” HBL
P10093	MT-YK-HBL44	Yoke Mount for 44” HBL
P10094	WG-HBL22/WH	Wire Guard for 22” HBL
P10095	WG-HBL44/WH	Wire Guard for 44” HBL
P10371	SEN-BRI619	-PIR Motion Sensor 0-10V 12-24V 2X Area Lens
P10316	SEN-BRI-RC100	**Remote Programmer for P10371**
P10086	SEN-LOS-509-SFG	PIR Motion Sensor On-Off 100-277 Aisle Lens
P10087	SEN-LOS-509-SFC	PIR Motion Sensor On-Off 100-277 3X Area Lens
P10162	SEN-LRD-509-SFG	-PIR Motion Sensor 0-10V 120-277 Aisle Lens
P10163	SEN-LRD-509-SFC	-PIR Motion Sensor 0-10V 120-277 3X Area Lens
P10164	SEN-SRP280	**Remote Programmer for P10162 & P10163**
P10256	SEN-ON-LRD-509-SFG	-PIR Linkable Sensor 0-10V 120-277 Aisle Lens
P10257	SEN-ON-LRD-509-SFC	-PIR Linkable Sensor 0-10V 120-277 3X Area Lens
P10259	SEN-ON-SRP281	**Remote Programmer for Linkable P10256 & P10257**
P10260	SWCH-ON-PBD-705	**Wall Switch for Linkable Sensor P10256, P10257**

An additional installation fee will be applied per fixture

01 FILAMENT

CRI 90, Energy Star, JA8

SKU Code	Product Code	Watts	Watt Equiv.	Lumens
5941	LED5CAF/FIL/E26/32L/922	5W	40W	325
▸ 5942	LED5G25/FIL/35L/922	5W	40W	350
▸ 5994	LED6.5A19/FIL/45L/922	6.5W	40W	455
▸ 5995	LED6.5ST19/FIL/45L/922	6.5W	40W	450

▸ Energy Star

02 CANDELABRA / GLOBE

CRI 80 & Energy Star

SKU Code	Product Code	Watts	Watt Equiv.	Lumens
▸ 4562	LED4.5CAB/32L/E12/827	4.5W	40W	325
▸ 4563	LED4.5CAB/32L/E12/830	4.5W	40W	325
4564	LED4.5CAB/32L/E12/850	4.5W	40W	325
• ▸ 5781	LED5CAB/32L/E26/27K	5W	40W	325
▸ 5814	LED6G25/45L/27K	6W	40W	450

▸ Energy Star
• Limited Stock

03 A19 JA8/T20

CRI 90 & Energy Star

SKU Code	Product Code	Watts	Watt Equiv.	Lumens
4513	LED12A19/110L/927	12W	75W	1,100
4528	LED12A19/110L/930	12W	75W	1,100
4533	LED12A19/110L/940	12W	75W	1,100
4529	LED12A19/110L/950	12W	75W	1,100
• 4524	LED5A19/45L/950	5W	40W	450
• 5948	LED6A19/48L/850	6W	40W	480
• 4512	LED6.5A19/48L/927	6.5W	40W	480

• Limited Stock

04 ENCLOSED FIXTURE RATED

CRI 90 & Energy Star

SKU Code	Product Code	Watts	Watt Equiv.	Lumens
4534	LED9A19/EC/81L/927	9W	60W	810
4586	LED9A19/EC/81L/930	9W	60W	810
4587	LED9A19/EC/81L/940	9W	60W	810
4588	LED9A19/EC/81L/950	9W	60W	810
4535	LED9A19/EC/81L/GU24/927	9W	60W	810

05 A21 JA8/T20

CRI 90 & Energy Star

SKU Code	Product Code	Watts	Watt Equiv.	Lumens
4514	LED17A21/160L/927	17W	100W	1,600
4530	LED17A21/160L/930	17W	100W	1,600
4531	LED17A21/160L/950	17W	100W	1,600
• 5962	LED15A21/160L/830	15W	100W	1,600

• Limited Stock

06 R / BR

CRI 90 & Energy Star

SKU Code	Product Code	Watts	Watt Equiv.	Lumens
5834	LED8R20/50L/927	8W	50W	525
5982	LED8R20/52L/950	8W	50W	525
5835	LED9BR30/65L/927	10W	65W	650
5983	LED9BR30/71L/950	9W	65W	715
5842	LED12BR30/90L/927	12W	75W	938
5893	LED12BR30/95L/930	12W	75W	950
5978	LED12BR30/90L/940	12W	75W	950
5984	LED12BR30/95L/950	12W	75W	950
5836	LED15BR40/120L/927	15W	85W	1,200
• 5886	LED8BR30/65L/827CP (2 Pack)	8W	50W	610
• 5904	LED9BR30/81L/927	9W	65W	800
• 5783	LED11BR30/85L/27K	11W	65W	850
• 5895	LED12BR40/105L/827	12W	75W	1,050
• 5986	LED14BR40/100L/930	14W	75W	1,000
• 5896	LED14BR40/100L/930	14W	75W	1,000
• 5784	LED17BR40/140L/27K	17W	100W	1,400

• Limited Stock

07 PAR

CRI 90 & Energy Star

SKU Code	Product Code	Watts	Watt Equiv.	Lumens
5924	LED8PAR20/50L/FL/930	8W	50W	500
5925	LED8PAR20/50L/FL/950	8W	50W	500
5926	LED10PAR30/80L/FL/930	10W	75W	800
5927	LED10PAR30/80L/FL/950	10W	75W	800

08 PAR

CRI 80/90

SKU Code	Product Code	Watts	Watt Equiv.	Lumens
• 5856	LED7.6PAR20/50L/FL/840	7.6W	50W	500
• 5754	LED9.5PAR20/50L/NFL/30K	9.5W	50W	500
• 5763	LED9.5PAR20/50L/FL/50K	9.5W	50W	500
• 5861	LED9PAR30/80L/FL/830	9W	75W	800
• 5862	LED9PAR30/80L/FL/840	9W	75W	800
• 5863	LED9PAR30/80L/FL/850	9W	75W	800
• 5756	LED14PAR30/88L/NFL/30K	14W	75W	880
• 5757	LED14PAR30/90L/NFL/50K	14W	75W	900
• 5764	LED14PAR30/80L/FL/30K	14W	75W	800
• 5765	LED14PAR30/86L/FL/50K	14W	75W	860
• 5906	▸ LED10PAR30L/90L/930	10W	75W	900
• 5790	LHO-9.5PAR30L/75L/FL/30K	9.5W	75W	750
• 5792	LHO-9.5PAR30L/83L/FL/50K	9.5W	75W	830
• 5868	LED9PAR30L/80L/FL/840	9W	75W	800
• 5869	LED9PAR30L/80L/FL/850	9W	75W	800
• 5715	LHO12PAR30L/DIM/NFL/30K	12W	75W	830
• 5759	LED14PAR30L/90L/NFL/50K	14W	75W	900
• 5767	LED14PAR30L/86L/FL/50K	14W	75W	860
• 5630	LED14PAR30L/DIM/NFL/40K	14W	75W	870
• 5907	▸ LED12PAR38/110L/930	12W	90W	1,050
• 5879	LHO18PAR38/125L/FL/27K	18W	150W	1,250
• 5880	LHO18PAR38/135L/FL/30K	18W	150W	1,350

• Limited Stock
▸ Energy Star

09 PAR OUTDOOR RATED
CRI 90 & Energy Star

SKU Code	Product Code	Watts	Watt Equiv.	Lumens
5928	LED10PAR30L/OD/80L/FL/930	10W	75W	800
5997	LED10PAR30L/OD/80L/FL/940	10W	75W	800
5929	LED10PAR30L/OD/80L/FL/950	10W	75W	800
5930	LED15PAR38/OD/120L/FL/930	15W	100W	1,200
5998	LED15PAR38/OD/120L/FL/940	15W	100W	1,200
5931	LED15PAR38/OD/120L/FL/950	15W	100W	1,200

10 MR16
CRI 80 & Energy Star

SKU Code	Product Code	Watts	Watt Equiv.	Lumens
4565	LED6MR16/50L/FL/830	6W	50W	500
4566	LED6.5MR16/50L/GU10/FL/930	6.5W	50W	500
• 5678	LHO-4MR11/NFL/50K	4W	-	170

• Limited Stock

11 BI-PIN (JC & JCD)
Low / Line Voltage

SKU Code	Product Code	Watts	Base	Lumens
4510	LED2JC/16L/G4/830	2W	G4	160
4511	LED2JC/17L/G4/850	2W	G4	170
• 4508	LED2JCD/18L/G9/830	2W	G9	180
• 4509	LED2JCD/20L/G9/850	2W	G9	200
• 5828	LHO-JC1.6T4G4/30K	1.6W	G4	140
• 5848	LHO-JC1.6T4G4/50K	1.6W	G4	160

• Dimmable
• Limited Stock

12 HID RETROFIT INTEGRATED BALLAST
DLC

SKU Code	Product Code	Watts	Watt Equiv.	Lumens
4609	LED18HID/E26/279L/850	18W	50-150W	2,790
4610	LED27HID/EX39/418L/850	27W	150W	3,481
4611	LED36HID/EX39/558L/850	36W	200-250W	4,450
4612	LED80HID/EX39/1240L/850	80W	400W	9,980

13 HID RETROFIT INTEGRATED BALLAST
DLC

SKU Code	Product Code	Watts	Watt Equiv.	Lumens
• 4540	LED16HID/E26/190L/830	16W	50-100W	1,900
• 4574	LED18HID/E26/216L/850	18W	150W	2,160
• 5965	LED20HID/E26/220L/827	20W	150W	2,200
• 4515	LED24HID/E26/270L/830	24W	150W	2,700
• 5967	LED28HID/E26/310L/827	28W	150W	3,100
▸ • 5969	LED27HID/EX39/300L/830	25.3W	150W	2,903
▸ • 5944	LED27HID/EX39/300L/850	25.3W	150W	2,903
▸ • 5970	LED36HID/EX39/400L/830	35W	200W	4,008
• 4518	LED54HID/EX39/570L/830	54W	250W	5,130
▸ • 5972	LED54HID/EX39/600L/840	54W	250W	6,000
▸ • 5973	LED75HID/EX39/800L/840	75W	320W	8,153
▸ • 5950	LED75HID/EX39/800L/850	75W	320W	8,153
• 4520	LED80HID/EX39/860L/850	80W	320W	7,600
▸ • 4544	LED100HID/EX39/1100L/850	95W	400W	11,059

• Limited Stock
▸ DLC

14 PLUG-IN INSTANT FIT
Ballast Compatible

SKU Code	Product Code	Watts	Watt Equiv.	Lumens
4547	LED12PL/H/100L/4P/835/IF	12W	26W	1,050
4548	LED12PL/H/100L/4P/840/IF	12W	26W	1,100
4545	LED18PL/H/185L/4P/840/IF	18.5W	42W	1,850
4549	LED12PL/V/100L/4P/835/IF	12.5W	26W	1,050
4550	LED12PL/V/100L/4P/840/IF	12W	26W	1,100
4546	LED18PL/V/185L/4P/840/IF	20W	42W	1,850

15 PLUG-IN INSTANT FIT
Ballast Compatible

SKU Code	Product Code	Watts	Watt Equiv.	Lumens
• 4503	LED7PL/V/70L/4P/840/IF	8.5W	18W	700
• 4500	LED7PL/H/70L/4P/835/IF	8.5W	18W	650
• 4506	LED9PL/V/90L/4P/835/IF	10.5W	26W	850
• 4507	LED9PL/V/90L/4P/840/IF	10.5W	26W	900
• 5934	LED9PL/V/4P/935/IF	5/7/9W	13/18/26W	550/650/800
• 5935	LED9PL/V/4P/940/IF	5/7/9W	13/18/26W	550/650/800
• 5932	LED9PL/H/4P/935/IF	5/7/9W	13/18/26W	550/650/800

• Limited Stock

16 LED Tube (T5)
Instant Fit

SKU Code	Product Code	Watts	Watt Equiv.	Lumens
‣ 5992	LED28T5/FR35/840/IF	28W	54W	3,500
‣ 5993	LED28T5/FR35/850/IF	28W	54W	3,500
• 5902	LED28T5/FR32/840/IF	28W	54W	3,200

• Limited Stock
‣ DLC

17 LED Tube (T5)
integrated Driver Design

SKU Code	Product Code	Watts	Watt Equiv.	Lumens
5943	LED25T5/FR35/850	25W	54W	3,500

18 LED Tube (T8)

Integrated Driver Universal Design

(Shunted / Non-Shunted sockets)

SKU Code	Product Code	Watts	Watt Equiv.	Lumens
4556	LED9T8/24FR11/840/UNV	9W	17W	1,150
4557	LED9T8/24FR11/850/UNV	9W	17W	1,150
4569	LED12T8/36FR14/840/UNV	12W	25W	1,450
4570	LED12T8/36FR14/850/UNV	12W	25W	1,450
4603	LED10.5T8/FR17/840/UNV	10.5W	32W	1,700
4604	LED10.5T8/FR17/850/UNV	10.5W	32W	1,700
4538	LED14T8/FR18/840/UNV	14W	32W	1,800
4539	LED14T8/FR18/850/UNV	14W	32W	1,800

19 LED Tube (T8)

Integrated Driver (UL Type B)

SKU Code	Product Code	Watts	Watt Equiv.	Lumens
▸ 5955	LED15T8/FR18/840G1	15W	32W	1,800
▸ 5956	LED15T8/FR18/850G1	15W	32W	1,800
▸ 4599	LED40T8/96FR55/840 *FE*	40W	110W	5,500
▸ 4600	LED40T8/96FR55/850 *FE*	40W	110W	5,500
4601	LED40T8/96FR55/R17D/840 *FE*	40W	110W	5,500
4602	LED40T8/96FR55/R17D/850 *FE*	40W	110W	5,500
• 5778	LED10T8/24FR10/840	10W	17W	1,109
• 5953	LED15T8/36FR16/840	15W	25W	1,600
• 5954	LED15T8/36FR16/850	15W	25W	1,600
▸• 5958	LED43T8/96FR55/840 *FE*	43W	110W	5,500
▸• 5959	LED43T8/96FR55/850 *FE*	43W	110W	5,500
• 5960	LED43T8/96FR55/R17D/840 *FE*	43W	110W	5,500
• 5961	LED43T8/96FR55/R17D/850 *FE*	43W	110W	5,500

• Limited Stock
▸ DLC
FE - Freight Exception

20 LED Tube (T8)

Instant Fit

SKU Code	Product Code	Watts	Watt Equiv.	Lumens
▸ 4558	LED10T8/24FR12/840/IFG1	10W	17W	1,250
▸ 4559	LED10T8/24FR12/850/IFG1	10W	17W	1,250
▸ 4551	LED12T8/36FR14/840/IF	12W	17W	1,450
▸ 4552	LED12T8/36FR14/850/IF	12W	17W	1,450
▸ 4582	LED13T8/FR18/840/IF	13W	32W	1,800
▸ 4583	LED13T8/FR18/850/IF	13W	32W	1,800
▸ 4584	LED16T8/FR22/840/IF	16W	32W	2,200
▸ 4585	LED16T8/FR22/850/IF	16W	32W	2,200
• 5988	LED10T8/24FR12/840/IF	10W	17W	1,156
• 5989	LED10T8/24FR12/850/IF	10W	17W	1,208
• 5850	LED10T8/24FR11/835/IF	10W	17W	1,150
• 5851	LED10T8/24FR11/840/IF	10W	17W	1,150
• 5852	LED10T8/24FR11/850/IF	10W	17W	1,150
• 5891	LED11T8/36FR14/840/IF	11W	25W	1,400
• 5892	LED11T8/36FR14/850/IF	11W	25W	1,400
▸• 4536	LED13T8/FR16/840/IF	13W	32W	1,650
• 5887	LED38T8/96FR44/840/IF *FE*	38W	75W	4,400
• 5888	LED38T8/96FR44/850/IF *FE*	38W	75W	4,400

• Limited Stock
▸ DLC
FE - Freight Exception

01 LED EMERGENCY DRIVER

SKU Code	Product Code	Description
7335	BAEM12-60BC/MV-A	12W CEC-Compliant Emergency Driver 120-277 w/24" Conduit
P10408	BAEM-ACE-H10-1555CP	12W CEC-Compliant Emergency Driver 120-277 w/24" Conduit
7338	BAEM8L-60BC/347-A	8W CEC-Compliant LED Linear Emergency Driver 120-347V with 24" Conduit
P10415	BAEM-ACE-G4L-55-73	4W CEC-Compliant LED Linear Emergency Driver 120-277V
7336	BAEM4-60BC/MV-A	4W CEC-Compliant LED Emergency Driver 120-277V
7333	BAEM12-60BC/MV-B	12W CEC-Compliant LED Emergency Driver 120-277V
7334	BAEM15-48BC/MV-A	15W CEC-Compliant LED Emergency Driver 120-277V

02 MINI & MICRO INVERTER SYSTEM

SKU Code	Product Code	Description
7337	BAEM25-170BC/347-C	25W Micro Inverter 120-347V w/ 12" Conduit
P10056	BAEM-IIS-375-LED	375W Mini Inverter 120-277V

03 STEP DOWN DRIVER
347-480V

SKU Code	Product Code	Description
P10138	BA-GETR480/277-250W	347-480V to 277V Step Down Driver for linear fixtures 250W and under
P10429	BA-MTM00706227C	Compact 347-480V to 277V Step Down Driver for fixtures 70W and under
P10182	BA-10031A-240-22	Compact 347-480V to 277V Step Down Driver for fixtures 100W and under

An additional installation fee will be applied per fixture

04 SURGE PROTECTOR

SKU Code	Product Code	Description
P10389	SPD-L-10KV-277	10 KV Single Phase Surge Protector 120-277V
P10390	SPD-L-20KV-277	20 KV Single Phase Surge Protector 120-277V
P10391	SPD-L-20KV-480	20 KV Single Phase Surge Protector 277-480V
P10400	SPD-S-10KV-277	10 KV Single Phase Surge Protector 120-277V
P10431	SPD-R-20KV-277	Surge protector-Round Type 20KV 120-277V
P10432	SPD-R-20KV-480	Surge protector-Round Type 20KV 347-480V

05 PORTABLE POWER CABLE
SO Cord

SKU Code	Product Code	Description
P10230	PWC-300V2-30FT	Black SO Cord 30ft for 300V 2 Conductor
P10165	PWC-300V3-6FT	Black SO Cord 6ft for 300V 3 Conductor
P10166	PWC-300V3-10FT	Black SO Cord 10ft for 300V 3 Conductor
P10219	PWC-300V3-30FT	Black SO Cord 30ft for 300V 3 Conductor
P10167	PWC-600V3-6FT	Black SO Cord 6ft for 600V 3 Conductor
P10168	PWC-600V3-10FT	Black SO Cord 10ft for 600V 3 Conductor
P10220	PWC-600V3-30FT	Black SO Cord 30ft for 600V 3 Conductor
P10187	PWC-300V5-6FT	Black SO Cord 6ft for 300V 5 Conductor
P10188	PWC-300V5-10FT	Black SO Cord 10ft for 300V 5 Conductor
P10190	PWC-300V5-WH-10FT	White SO Cord 10ft for 300V 5 Conductor

06 AIR CRAFT CABLE

SKU Code	Product Code	Description
P10147	MT-ACC-4FT	4ft Aircraft Cable
P10144	MT-ACC-10FT	10ft Aircraft Cable

An additional installation fee will be applied per fixture

07 MOTION & PHOTOCELL SENSORS

SKU Code	Product Code	Description
P10380	BA-BQE03-0250-12	3W 12VDC Power Supply with 120-347V input
P10438	SEN-HB001VCR-1	Remote Programmable Microwave Motion Sensor 0-10V Bi-Level Internal 12V Low Voltage
P10234	SEN-MC605V-D	Microwave Motion/Photocell Sensor 0-10V 100-277V
P10371	SEN-BRI619	Remote Programmable PIR Motion/Photocell 0-10V 12-24V Low Voltage
P10387	SEN-BRI823-B-D	Remote Programmable PIR Motion/Photocell 0-10V 120-277V
P10315	SEN-BRI-820-M8	Remote Programmable PIR Motion/Photocell 0-10V Control 120-480V
P10385	SEN-BRI819P-C-D	Remote Programmable PIR Motion/Photocell 0-10V Control 120-347V
P10316	SEN-BRI-RC100	Remote Programmer for P10371, P10387, P10315, P10385
P10036	SEN-PHO-BT-MT/MV	Button Photocell 120-277V
K141030	REC3PLK/PHO	Twist-Lock Photocell & Receptacle Mount 120-277V 3 Prong
P10030	SEN-PHO-LK-MT/MV	Twist-Lock Photocell 120-277V 3 Prong
P10053	SEN-PHO-LK-MT/SRT	Twist-Lock Photocell Shorting Cap 120-480V 3 Prong
P10141	REC3PLK	Twist-Lock Photocell Receptacle Mount 120-480V 3 Prong
P10142	REC7PLK	Twist-Lock Photocell Receptacle Mount 120-480V 7 Prong

08 BLUETOOTH CONTROL SYSTEM

SKU Code	Product Code	Description
P10341	CTL-AVI-2110UFL	12V Bluetooth Adaptor
P10342	CTL-AVI-IFAC-5A-1CH	120-277 Bluetooth Adaptor 0-10V
P10343	CTL-AVI-IFAC-5A-1CH-OA	120-277V Bluetooth Adaptor 0-10V w/ outdoor antenna
P10344	CTL-2402BAT	Wall Switch Bluetooth 1-4 Battery Version
P10345	CTL-2401AC	Wall Switch Bluetooth 1-4 AC Version
P10346	CTL-AVI-SEN-IARH-24-BLE	12V Bluetooth Sensor
P10347	CTL-AVI-PS-277-12-250	120-277V to 12V Power Supply (no relay)
P10373	CTL-AVI-SEN-ICM-24-BLE	12V Ceiling Mount Bluetooth Sensor
P10409	CTL-AVI-LVFA-1CH-12-24VDC	Controller LVFA ICH 12-24V Bluetooth adapter
P10410	CTL-AVI-NTM-12-24VDC	Controller 12-24V Network Time Manager
P10413	CTL-AVI-DC-PIR	Controller highbay PIR/daylight sensor (need Bluetooth adaptor)

An additional installation fee will be applied per fixture

09 ACCESSORIES

SKU Code	Product Code	Description
• P10035	SEN-PHO-BT-MT/120	Button Photocell 120V
• P10091	SEN-UM05/ANT5	Motion/Photocell 0-10V Internal 100-277V
• P10148	PLT/HBR/MC31	Microwave Motion/Photocell Sensor 0-10V External 100-277V IP66
• P10042	SEN-LOD-500-SED	PIR Motion/Photocell Sensor 0-10V Bi-Level Control External 100-277V 2X D Lens
• P10043	SEN-LOD-500-SPD	PIR Motion/Photocell Sensor 0-10V Bi-Level Control External 100-277V 2X D Lens IP66
• P10044	SEN-LOD-500-SEC	PIR Motion/Photocell Sensor 0-10V Bi-Level Control External 100-277V 3X C Lens
• P10045	SEN-LOD-500-SPC	PIR Motion/Photocell Sensor 0-10V Bi-Level Control External 100-277V 3X C Lens IP66
• P10069	BA-PTN-0250-480220-8645	347-480V to 277V Step Down Driver for fixtures 250W and under
• P10024	MT-SF/DB	Slip Fitter -Bronze for Traditional Shoebox
• P10064	MT-SF/WH	Slip Fitter -White for Traditional Shoebox
• P10026	MT-EA6/DB	6” Extruded Arm - Bronze for Traditional Shoebox
• P10066	MT-EA6/WH	6” Extruded Arm - White for Traditional Shoebox
• P10025	MT-SB/DB	Swivel Bracket - Bronze for Traditional Shoebox
• P10065	MT-SB/WH	Swivel Bracket - White for Traditional Shoebox
• P10080	MT-AA14/WH	14” Adjustable Arm - White for Traditional Shoebox
• P10081	MT-AA14/DB	14” Adjustable Arm - Bronze for Traditional Shoebox
• P10046	MT-4PA/DB	4” Round Pole Adaptor Bronze for Traditional Shoebox
• P10047	MT-5PA/DB	5” Round Pole Adaptor Bronze for Traditional Shoebox
• P10048	MT-6PA/DB	6” Round Pole Adaptor Bronze for Traditional Shoebox
• P10049	MT-4PA/WH	4” Round Pole Adaptor White for Traditional Shoebox
• P10050	MT-5PA/WH	5” Round Pole Adaptor White for Traditional Shoebox
• P10051	MT-6PA/WH	6” Round Pole Adaptor White for Traditional Shoebox
• P10020	MT-KNC-SWP/WH	3/4” NPT Knuckle Mount for SWP (BK/BZ/WH)
• P10021	MT-SF-SWP/WH	Slip Fitter Mount for SWP (WH)
• P10019	MT-SB-SWP/WH	Swivel Bracket for SWP (WH)
• P10057	RT-4RL-BK	Black 4” Recessed Trim Fits 7567, 7578, 7580, 7198, 7093
• P10060	RT-6RL-BK	Black 5”/6” Recessed Trim Fits 7569, 7199
• P10058	RT-4RL-CH	Chrome 4” Recessed Trim Fits 7567, 7578, 7580, 7198, 7093
• P10061	RT-6RL-CH	Chrome 5”/6” Recessed Trim Fits 7569, 7199
• P10082	RT-4RL-CH-WH	Chrome & White 4” Recessed Trim Fits 7567, 7578, 7580, 7198, 7093
• P10083	RT-6RL-CH-WH	Chrome & White 5”/6” Recessed Trim Fits 7569, 7199
• P10062	RT-6RL-BZ	Bronze 5”/6” Recessed Trim Fits 7569, 7199
• P10084	RTS-4RL-WH	White Square 4” Recessed Trim Fits 7567, 7578, 7580, 7198, 7093
• P10085	RTS-6RL-WH	White Square 5”/6” Recessed Trim Fits 7569, 7199
• P10247	WG-HBE110/24/WH	Wire Guard for 110W HBE
• P10248	WG-HBE162/24/WH	Wire Guard for 162W HBE

• Limited Stock

An additional installation fee will be applied per fixture

LED color temperature

Soft White - 2700K

Warm White - 3000K

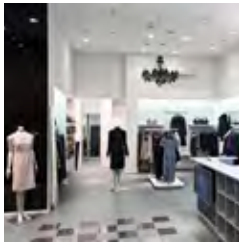

Cool White - 4000K

Daylight - 5000K

LED CRI

CRI80

CRI90

Color Rendering Index (CRI) describes how an object appears to the human eye based on ideal or natural light source. The CRI is an index, a measure, that tells something about how colors are represented by light coming from a certain light bulb, compared to how the colors are rendered with the light coming from a reference illuminant.

The CRI reports a unit less value, that can differ between 0 and 100. The value 100 means that there is no difference in color rendition between the light of the observed light bulb and the light of the reference illuminant. Lighting with a CRI of 85 to 90 is typically "excellent" at rendering colors of objects while CRI90 or greater are "superior".

IP (Ingress Protection) Chart

First Digit - Solids

Level	Object Size Protected Against	Effective Against
0	Not Protected	No protection against contact and ingress of objects.
1	>50mm	Any large surface of the body, such as the back of the hand, but no protection against deliberate contact with a body part.
2	>12.5mm	Fingers or similar objects.
3	>2.5mm	Tools, thick wires, etc.
4	>1mm	Most wires, screws, etc.
5	Dust Protected	Ingress of dust is not entirely prevented, it musts not enter in sufficient quantity to interfere with the satisfactory operation of the equipment; complete protection against contact.
6	Dust Tight	No ingress of dust; complete protection against contact.

Second Digit - Liquids

Level	Object Size Protected Against	Effective Against
0	Not Protected	No protection against contact and ingress of objects.
1	Dripping water	Dripping water (vertically falling drops) shall have no harmfull effect.
2	Dripping water when tilted up to 15°	Vertically dripping water shall have no harmful effect when the enclosure is tilted at an angle up to 15° from its normal position.
3	Spraying water	Water falling as a spray at any angle up to 60° from the vertical shall have no harmful effect.
4	Splashing water	Water splashing against the enclosure from any direction shall have no harmful effect.
5	Water jets	Water projected by a nozzle (6.3mm) against enclosure from any direction shall have no harmful effects.
6	Powerful water jets	Water projected in powerful jets (12.5mm nozzle) against the enclosure from any direction shall have no harmful effects.
7	Immersion up to 1m	Ingress of water in harmful quantity shall not be possible when the enclosure is immersed in water under defined conditions of pressure and time (up to 1 m of submersion).
8	Immersion beyond 1m	The equipment is suitable for continuous immersion in water under conditions which shall be specified by the manufacturer. Normally, this will mean that the equipment is hermetically sealed. However, with certain types of equipment, it can mean that water can enter but only in such a manner that it produces no harmful effects.

LED lighting distribution types

Type I

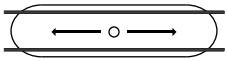

The type I distribution is great for lighting walkways, paths and sidewalks. This type of lighting is meant to be placed near the center of the pathway. This provides adequate lighting for smaller pathways.

Type I is a two-way lateral distribution having a preferred lateral width of 15 degrees in the cone of maximum candlepower. The two principal light concentrations are in opposite directions along a roadway. This type is generally applicable to a luminaire location near the center of a roadway where the mounting height is approximately equal to the roadway width.

Type II

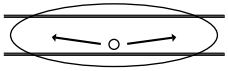

The type II distribution is used for wide walkways, on ramps and entrance roadways, as well as other long, narrow lighting. This type is meant for lighting larger areas and usually is located near the roadside. You'll find this type of lighting mostly on smaller side streets or jogging paths.

Type II light distributions have a preferred lateral width of 25 degrees. They are generally applicable to luminaires located at or near the side of relatively narrow roadways, where the width of the roadway does not exceed 1.75 times the designed mounting height.

Type I I I

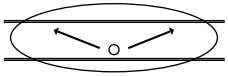

The type III distribution is meant for roadway lighting, general parking areas and other areas where a larger area of lighting is required. Type III lighting needs to be placed to the side of the area, allowing the light to project outward and fill the area. This produces a filling light flow.

Type III light distributions have a preferred lateral width of 40 degrees. This distribution is intended for luminaires mounted at or near the side of medium width roadways or areas, where the width of the roadway or area does not exceed 2.75 times the mounting height.

Type IV

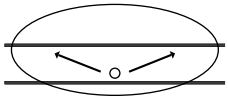

The type IV distribution produces a semicircular light meant for mounting on the sides of buildings and walls. It's best for illuminating the perimeter of parking areas and businesses. The intensity of the Type IV lighting has the same intensity at angles from 90 degrees to 270 degrees.

Type IV light distributions have a preferred lateral width of 60 degrees. This distribution is intended for side-of-road mounting and is generally used on wide roadways where the roadway width does not exceed 3.7 times the mounting height.

Type V

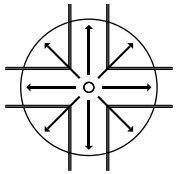

Type V produces a circular distribution that has the same intensity at all angles. This distribution has a circular symmetry of candlepower that is essentially the same at all lateral angles. It is intended for luminaire mounting at or near center of roadways, center islands of parkway, and intersections. It is also meant for large, commercial parking lot lighting as well as areas where sufficient, evenly distributed light is necessary.

Type VS (Square)

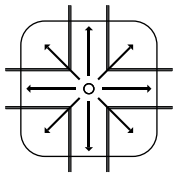

Type VS produces a square distribution that has the same intensity at all angles. Type 5S (square) LED Distribution patternThis distribution has a square symmetry of candlepower that is essentially the same at all lateral angles. It is intended for luminaire mounting at or near center of roadways, center islands of parkway, and intersections. It is also meant for large, commercial parking lot lighting as well as areas where sufficient, evenly distributed light is necessary. Type VS is used where the light pattern needs a more defined edge.

NOTES

naturaled®

Head Office & West Coast Distribution Center:
Fanlight Corporation Inc.
2000 S. Grove Ave, Bldg B,
Ontario, CA 91761
Tel: 909-930-6868

East Coast Distribution Center:
2511 Reliance Ave,
Apex, NC, 27539

Central Distribution Center:
1940 Diplomat Drive,
Farmers Branch, TX 75234

Canada
Unit 206
9710 187th Street,
Surrey BC V4N 3N6

© 2022 naturaLED®

www.naturaLED.com